

PROPOSED ADDITION  
FOR SISHYA SCHOOL  
AT 34A PADMANABA  
NAGAR 1ST STAGE  
MADRAS 20  
SNO 57.1, 74, 75

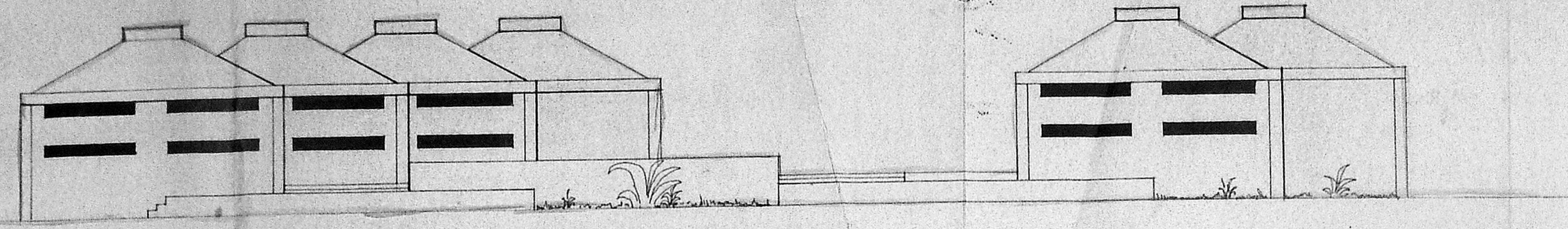

EAST SIDE ELEVATION

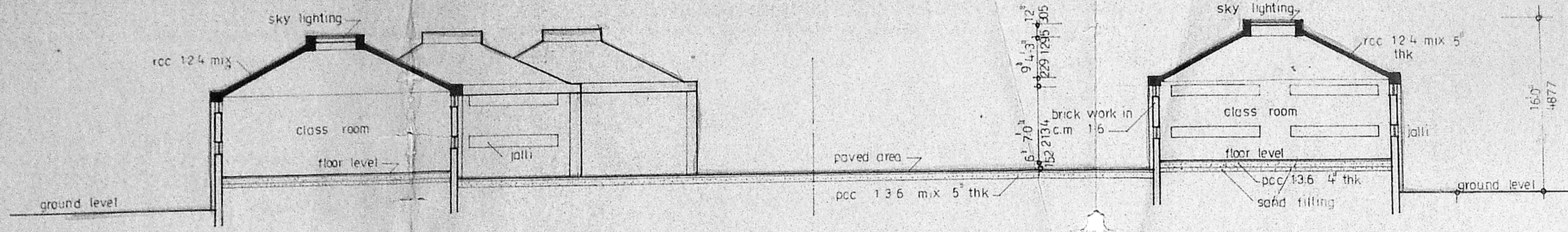

SECTIONAL ELEVATION ON BB

Planning Permit No. C.P.P. 1164/15.0  
**APPROVED**  
SUBJECT TO THE CONDITIONS IN  
THIS OFFICE LETTER.  
No. 2221/20 dated 2.9.90  
FOR MEMBER SECRETARY  
MADRAS METROPOLITAN  
DEVELOPMENT AUTHORITY  
MADRAS 600 008.

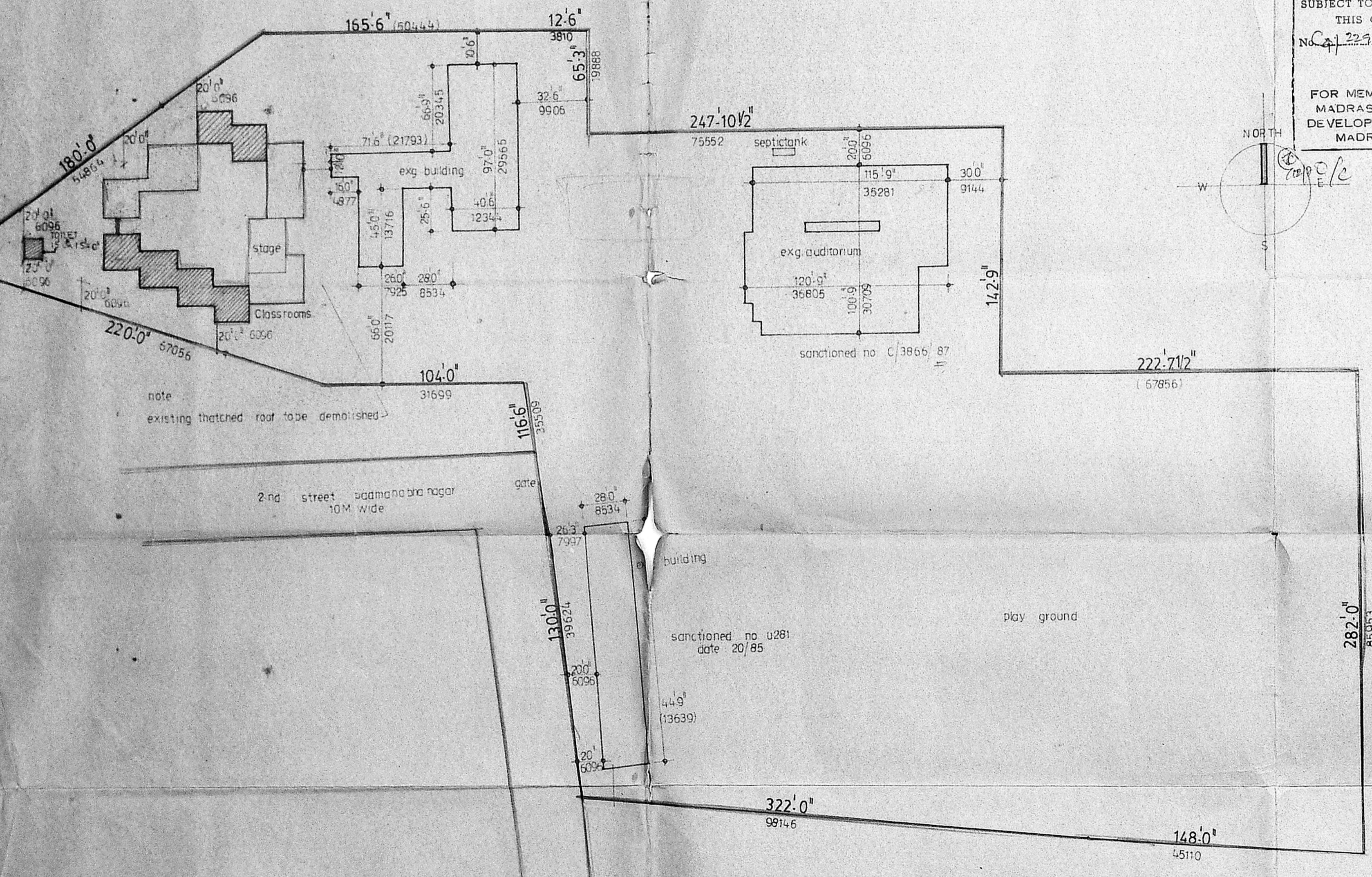

SITE PLAN  
SCALE 1:480'

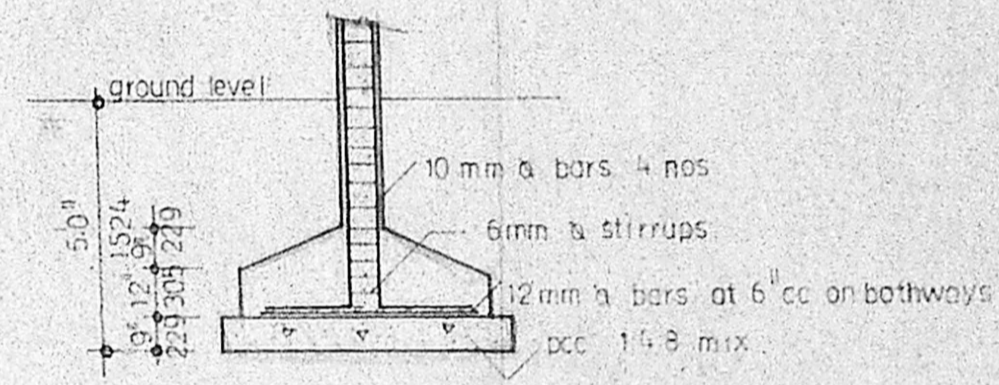

COLUMN FOUNDATION DETAIL  
SCALE 1:40'

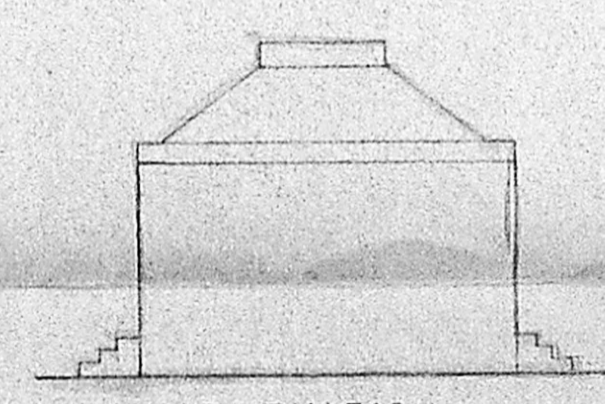

ELEVATION

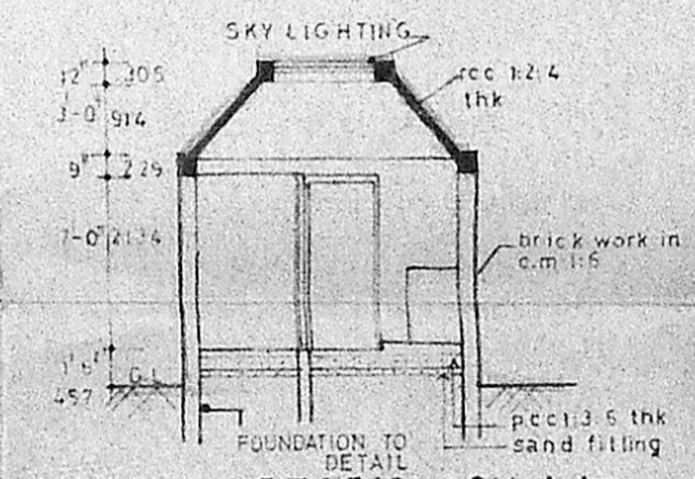

SECTION ON AA

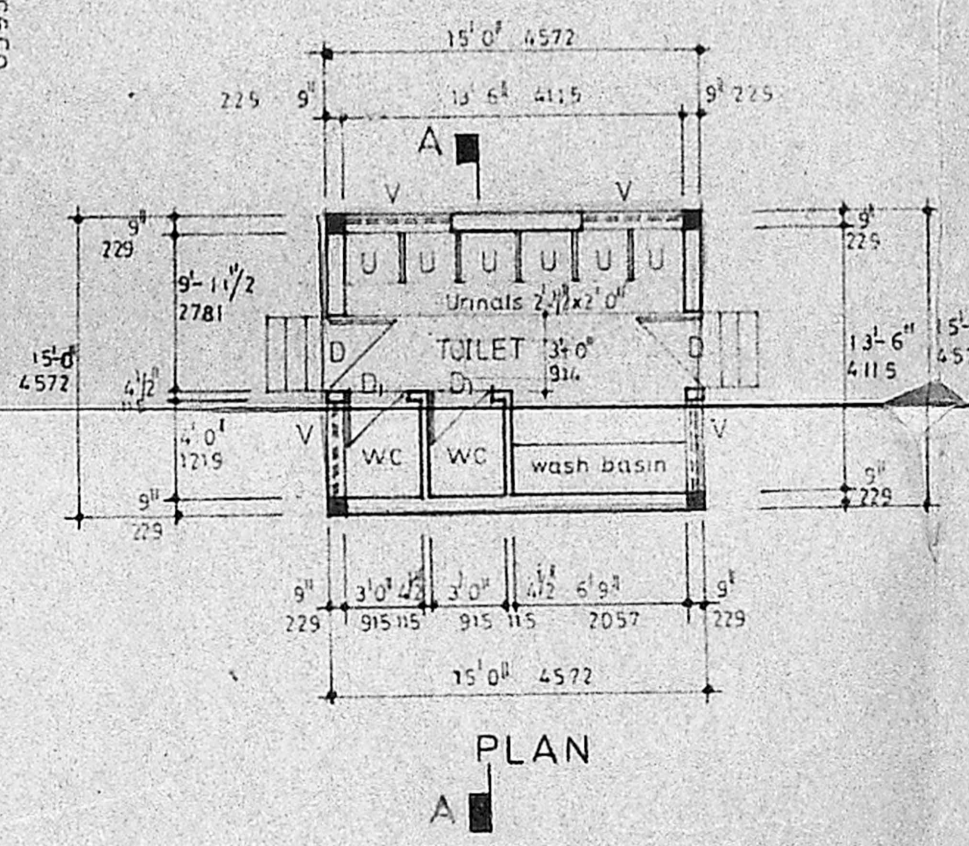

TOILET DETAIL

SCHEDULE OF JOINERY

D	T.W. DOOR	3' 0" x 7' 0"	9.5 x 2134
D <sub>1</sub>	-DO-	2' 6" x 7' 0"	762 x 2134
V	Ventilator	4' 0" x 2' 0"	1219 x 610

AREA STATEMENT

TOTAL PLOT AREA	4.81 ACRES (210830 SQFT)
EXISTING AREA	35576 sqft (3306 sqm)
PROPOSED AREA	323' sqft (300 sqm)
TOTAL BUILDING AREA	38873 sqft (3612 sqm)

SCALE  
ONE INCH EQUAL TO 8'0" & 48'0"  
(ALL DIMENSIONS ARE MM & FEET)

PROPOSED COLOUR SHOWN THUS [Color swatch]  
ROAD COLOUR SHOWN THUS [Color swatch]  
SITE COLOUR SHOWN THUS [Color swatch]

K. S. Thomas  
PRINCIPAL  
FOR SISHYA  
Trustee  
KIT THOMAS EDUCATIONAL

Shilpa  
SHEILA SRI PRAKASH  
B. ARCH. AIAA. M.C.A.  
C.A. NO. RA.62/88  
SHILPA ARCHITECTS &  
INTERIORS  
61, 3RD MAIN ROAD,  
G. NAGAR, MADRAS-600 008  
ARCHITECT

DRAWN [Signature]  
CHD  
DATE 10th mar. 88  
DRG NO 3

561/3

shilpa  
ARCHITECTS & INTERIORS  
ADAYAR, MADRAS 20  
PHONE 42508

**PROPOSED ADDITION  
FOR SISHYA SCHOOL  
AT 34A PADMANABA  
NAGAR 1ST STAGE  
MADRAS. 20.**  
SNO 57.1, 74, 75.

Planning Permit No. C/P.P/116/84/3  
**APPROVED**  
SUBJECT TO THE CONDITIONS IN  
THIS OFFICE LETTER.  
No. 1229/3048 Date 12-7-75  
FOR MEMBER SECRETARY  
MADRAS METROPOLITAN  
DEVELOPMENT AUTHORITY  
MADRAS 600 008.

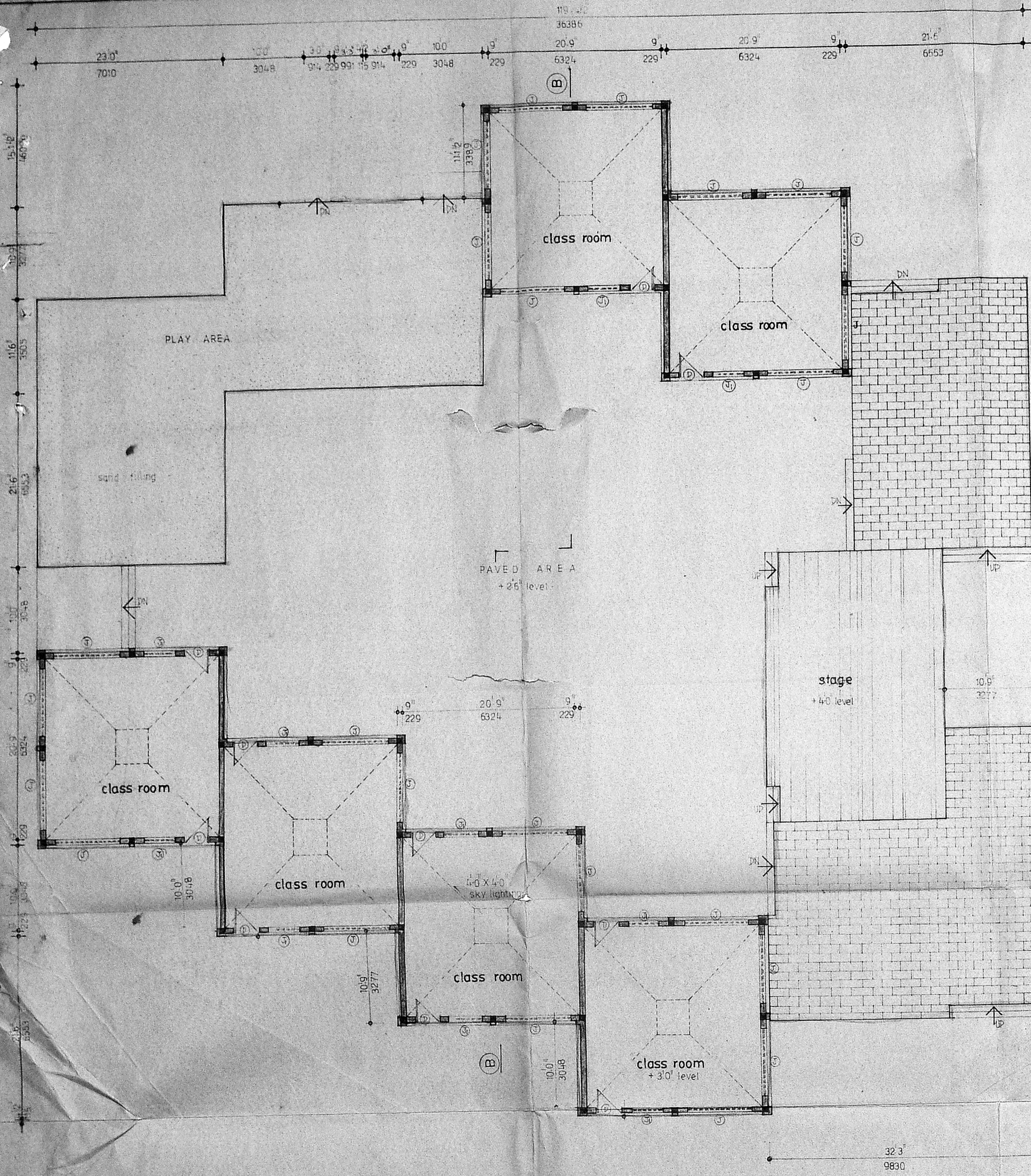

PLAN OF CLASS ROOMS

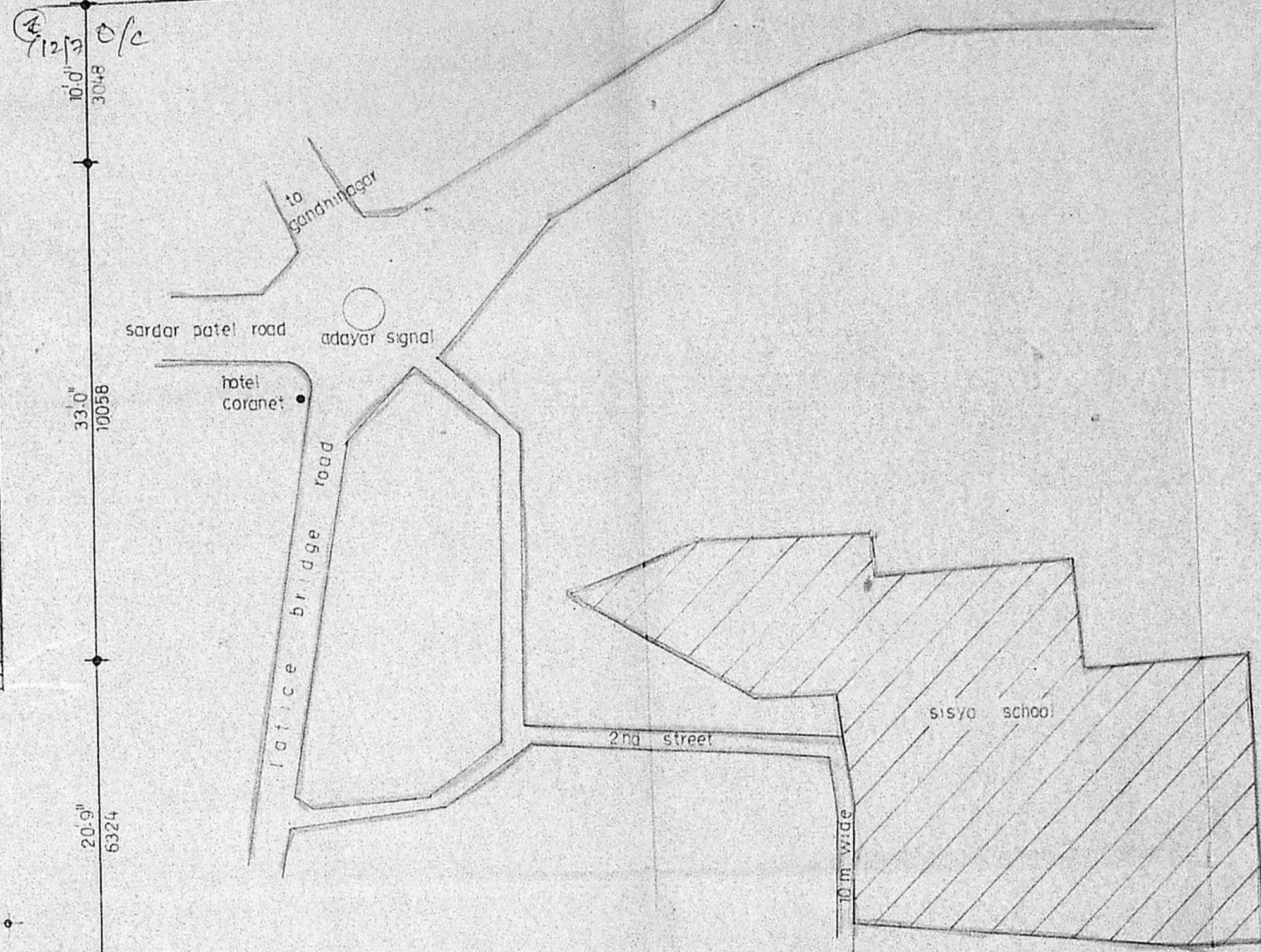

KEY PLAN  
(not to scale)

AREA

CLASS ROOMS	2970 sqft (276 sqm)
TOILETS	327 sqft (13.3 sqm)
total	3297 sqft (290 sqm)

- SPECIFICATION**
- rcc 1:2:4 mix for foundation and plinth beam
  - brick work in cm 1:6 mix and plastering
  - rcc 1:2:4 mix for roofs and beams
  - joinery - indian teak wood
  - flooring - river sand filling 6" thick and pcc 1:4:8 mix 4" thick with approved flooring tiles on the top

**SCHEDULE OF JOINERY**

d - doors	3'0" X 7'0"
di - do	2'6" X 7'0"
l - louver	8'0" X 2'0"
wc - water closet	
wb - wash basin	
u - urinal	
v - ventilator	3'0" X 2'0"

**SCALE**  
ONE INCH EQUAL TO 8 FEET  
(ALL DIMENSIONS ARE IN MM & FEET)

- PROPOSED COLOUR SHOWN THUS
- ROAD COLOUR SHOWN THUS
- SITE COLOUR SHOWN THUS

*K. J. Thomas*  
PRINCIPAL  
FOR SISHYA  
KIT THOMAS EDUCATIONAL ROAD

*Shilpa*  
SHEILA SRI PRAKASH  
B. ARCH. AIA, M.C.A.  
C.A. No. RA-62/B.B.  
SHILPA ARCHITECTS &  
INTERIOR DESIGNERS  
61, 3RD MAIN ROAD,  
G. V. P. NAGAR, MADRAS - 600 020

DRAWN *Gumilam* 25/2/88  
CHKD  
DATE 25th feb 88  
DRG NO 2

561/2

**shilpa**  
ARCHITECTS & INTERIOR  
DESIGNERS  
ADAYAP MADRAS. 20  
PHONE 412508

Planning Permit No. C/PP/1446/150

**APPROVED**

SUBJECT TO THE CONDITIONS IN THIS OFFICE LETTER.

No. C/PP/1446/150 Date 12-7-90

FOR MEMBER SECRETARY  
MADRAS METROPOLITAN  
DEVELOPMENT AUTHORITY  
MADRAS - 600 008

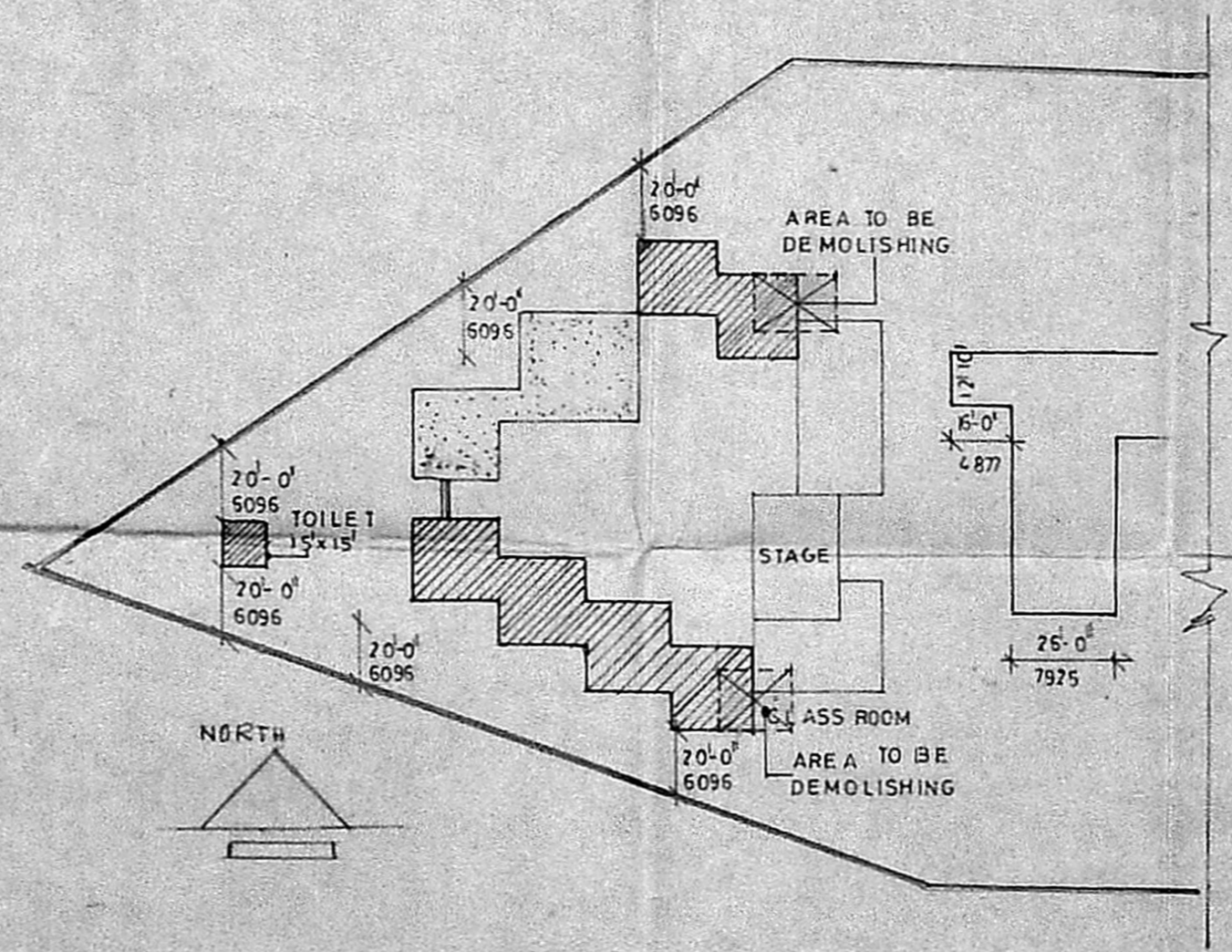
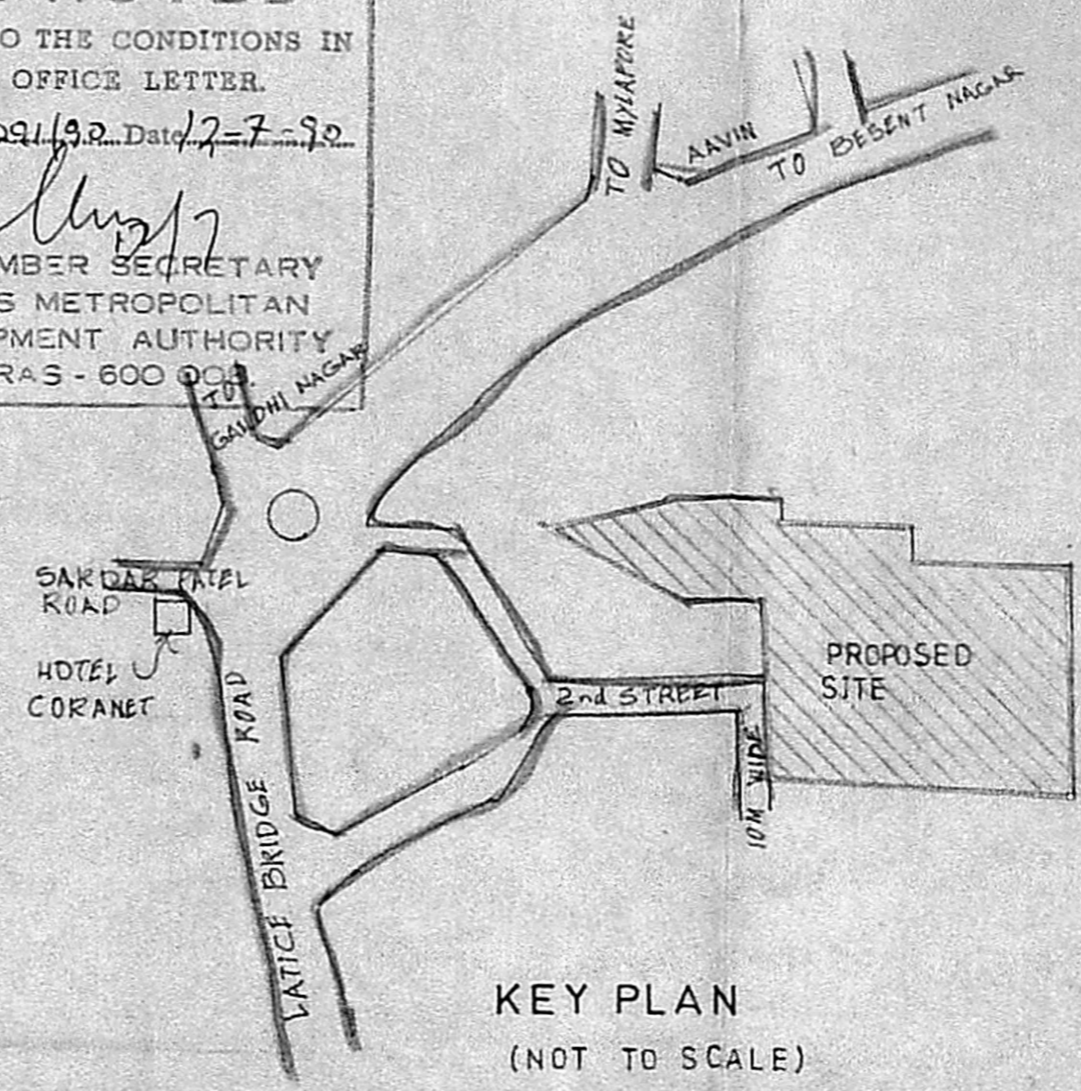
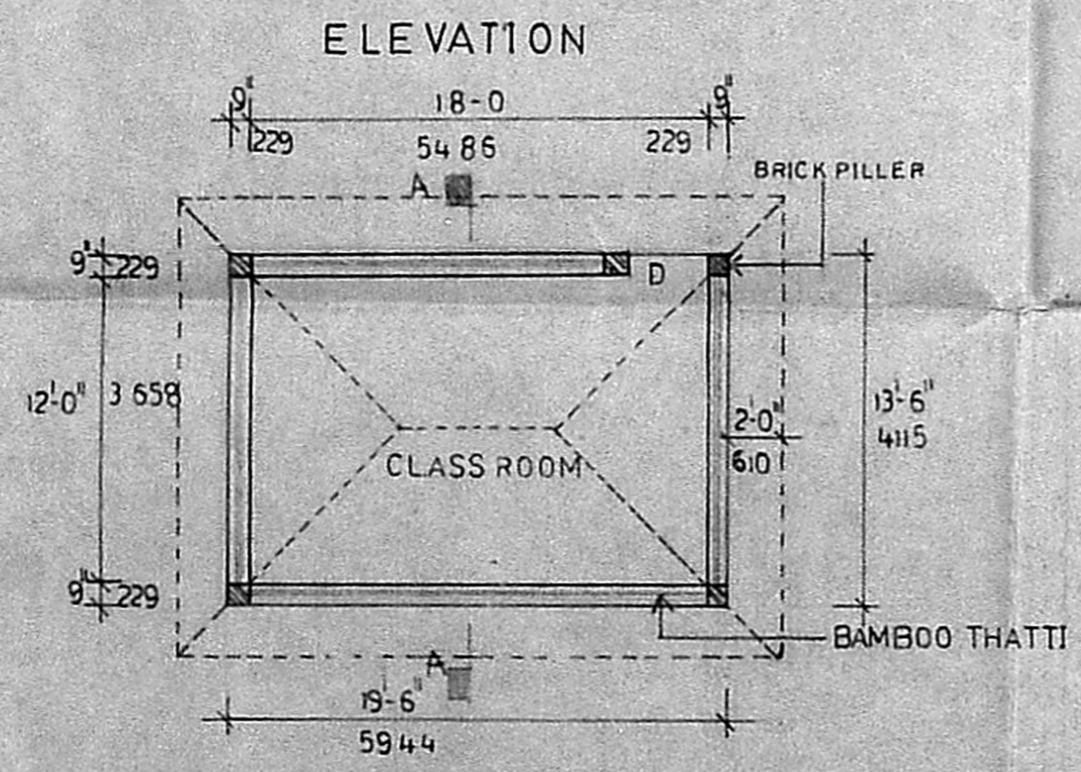
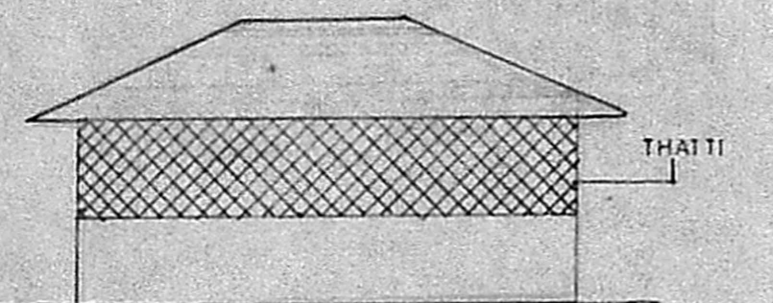
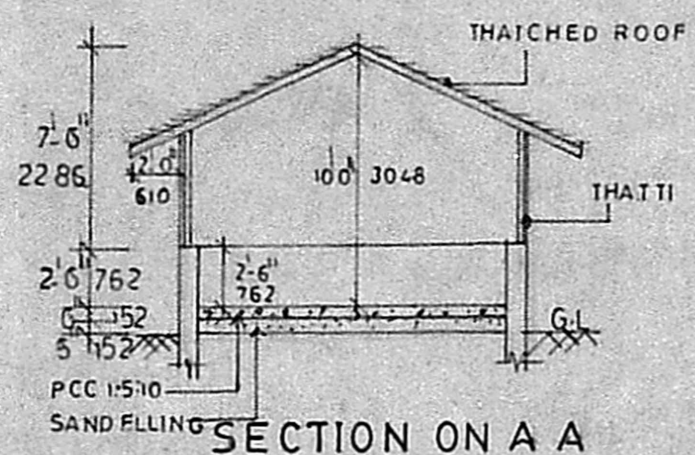
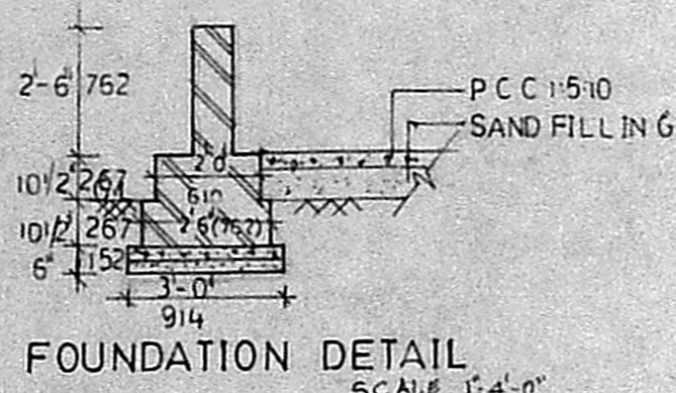

DRAWN: S. Balagovindan  
CHECKED: S. Balagovindan  
DATE:  
SCALE 1"8-0"

PROPOSED ADDITION FOR  
SISHYA SCHOOL AT  
34A, PADMANABA NAGAR,  
1ST STAGE, MADRAS-20.  
S.NO: 571 74, 75.

SPECIFICATION

FOUNDATION: PCC 1:5:10 MIX 6" THICK  
BRICK WORK IN CEMEN MATOR 1:6 MIX

SCHEDULE OF JOINERY

D T.W. DOOR 3-0 x 7-0 914 x 2134

AREA STATEMENT

DEMOLISHING AREA 526 sft 49. smt

PROPOSED COLOUR SHOWN THUS

ROAD COLOUR SHOWN THUS

SITE COLOUR SHOWN THUS

DEMOLISHING COLOUR SHOWN THUS

K. D. Thomas

TRUSTEE

PRINCIPAL FOR SISHYA

SHEILA SRI PRAKASH  
B ARCH, AIAA, MCA.,  
C.A. ARCHITECT RA 182/20  
SHEILA ARCHITECTS &  
INTERIOR DESIGNERS,  
16, II CRESCENT PARK ROAD,  
GANDHI NAGAR, MADRAS-600020.

SHILPA  
ARCHITECTS & INTERIOR DESIGNERS,  
16 2nd CRESCENT PARK ROAD,  
GANDHI NAGAR MADRAS - 20